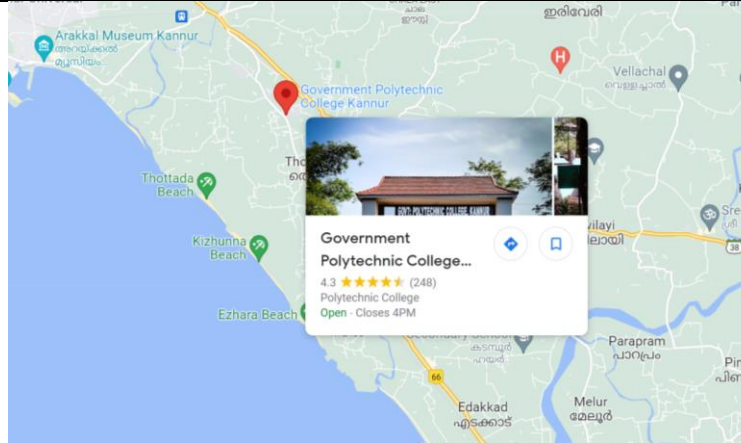

The following information shall be given in the information Brochure besides being hosted on the Institution's official Website.

The onus of the authenticity of the information lies with the Institution ONLY and not on AICTE.

1	AICTE File No.	South-West/1-36468730352/2023/EOA
	AICTE Permanent ID	1-474834941
	AISHE CODE	S- 1483
2	Name of the Institution	GOVT. POLYTECHNIC COLLEGE, KANNUR
	Address of the Institution	
	City & Pin code	Thottada, Pin code - 670007 Kannur.
	State	Kerala
	Latitude & Longitude	11.851631439599538, 75.417326473667
	Phone Number with STD Code	0497 - 2835106
	Fax Number with STD code	04972835106
	Office hours of the Institution	Monday to Saturday from 9 AM to 4 PM
	Academic hours of the Institution	Monday to Friday from 9 AM to 4:30 PM
	Email	kannurgptc@gmail.com
	Website	www.gptckannur.ac.in
	Nearest Railway Station (distance in Km)	Kannur – 8km
	Nearest Airport (distance in Km)	Kannur international airport, 24Kms
3	Name of Principal	PRAKASAN M.C
	Exact Designation	Principal
	Phone Number with STD code	0497-2835106
	Fax Number with STD code	04972835600
	Mobile Number	+91 – 9400006455
	Email	mcprakasan1968@gmail.com or principal@gptckannur.ac.in
	Highest Degree	MTech
	Field of specialization	Computer Engineering
4	Type of Institution	Government
	Category(1) Of Institution Non Minority/Minority specify minority:	NA
	Category(2)of the Institution	Mixed
	Name of the organization running the Institution	Directorate of Technical Education
	Type of the Organization	Government
	Address of the Organization	Padmavilasam Road, Fort (P.O), Thiruvananthapuram, Kerala- 695023
	Website of the Organization	www.dtekerala.gov.in
5	Governance:	Working under Directorate of Technical Education
	Members of Academic Advisory Committee:	1. Prakasan MC, Principal

2. Shinesh K, Head of the Dept., Wood & Paper

Frequently of the Board Meeting and Academic Advisory Body

Once in a month

Organizational chart

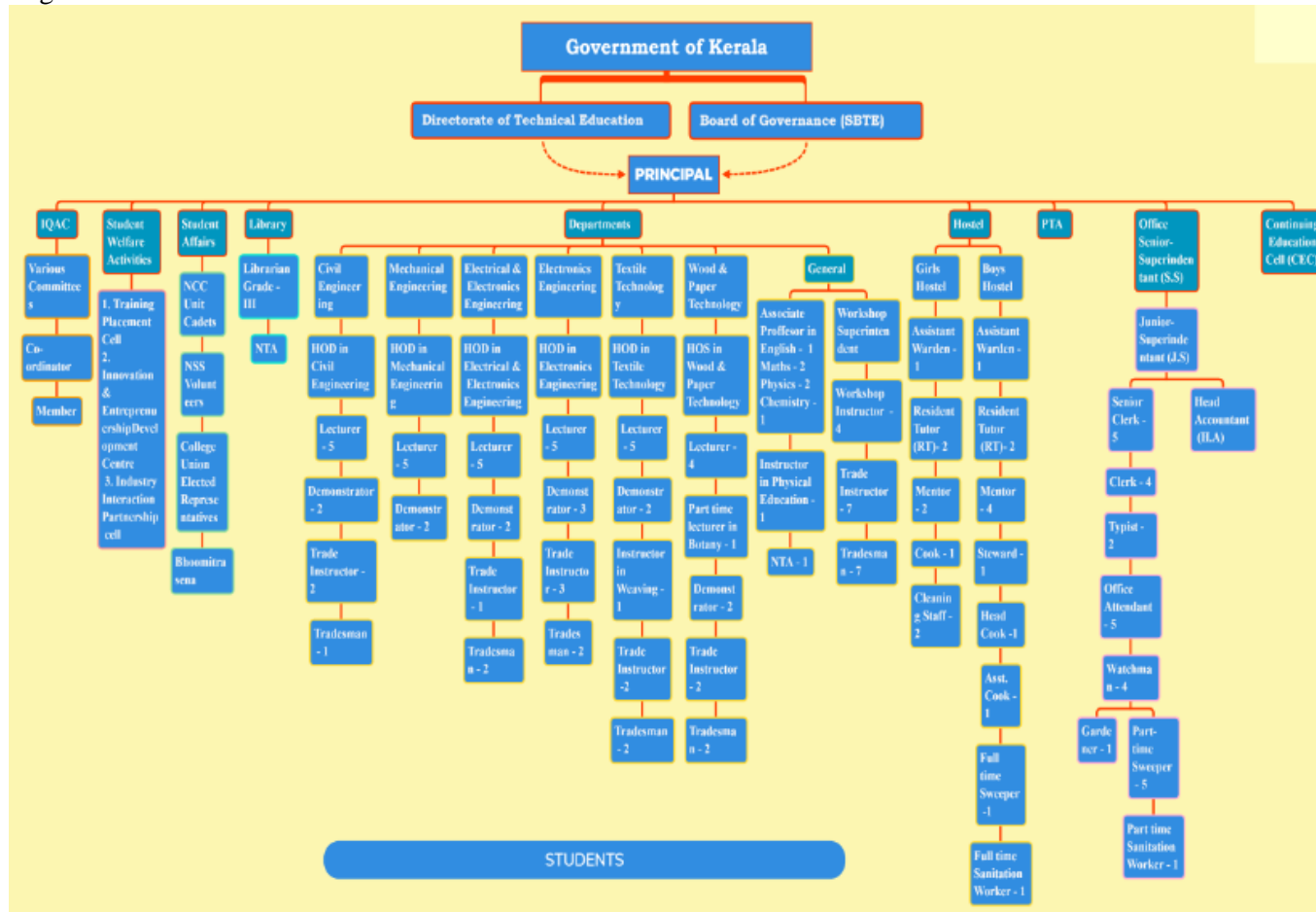

Nature and Extent of involvement of Faculty and students in academic affairs/ Improvements

S. No	Faculty	Students
1.	Implementation of curriculum, Academic Planning, Internal & External academic monitoring.	Besides the regular learning activities students are involve in following academic related extracurricular activities to foster the academic outputs.
2.	Participation in summative & end of term evaluation of student	Participation in inter-collegiate activities, Seminars and workshops.
3.	Guiding students in project work & extracurricular activities	Participation in Inter-polytechnic sports competitions and POLYARTS-FEST.
4.	Organizing Students Induction Programs, personality development programs, industry/site visits, expert lecture etc.	Interaction with alumni & Industrial experts, Internships.
5.	Attending & Delivering webinars & FDP (Faculty Development Programs)	Doing online courses such as Swayam

Mechanism/ Norms and Procedure for democratic/ good Governance: -

- Regular conduct of faculty meetings at institution & departmental level.
- The institute is strictly following the rules and regulations prescribed by the Directorate of Technical Education (DTE) as well as SITTR

Student Feedback mechanism	Collected directly or through Moodle, prepared by the college
Student Feedback on Institutional Governance/ Faculty performance:	Student feedbacks are collected and Stored by respective Head of Department. The institute takes the action

		promptly as per the feedback provided by the students and remedial measures are taken wherever required.				
	Grievance Redressal mechanism for Faculty, staff and students: -	The details of the Grievance redressal committee are available in				
	Establishment of Anti Ragging Committee	The details of Anti-Ragging Committee are available in				
	Establishment of Online Grievance Redressal Mechanism: -	online grievance redressal mechanism. (www.gptckannur.ac.in)				
	Establishment of Internal Complaint Committee (ICC): -	Details are available in				
	Establishment of Committee for SC/ ST: -	Details are available in				
	Internal Quality Assurance Cell: -	Details are available in				
6	Name of the Programmes	Department of Civil Engineering, Department of Mechanical Engineering, Department of Electrical & Electronics Engineering, Department of Electronics Engineering, Department of Textile Technology, Department of Wood & Paper Technology				
	Level	Diploma				
	No. of Courses for which applied for Accreditation: -	Civil Engineering, Mechanical Engineering, Electronics Engineering.				
	Status of Accreditation: –	Preliminary/ Applied for SAR and results awaited				
	Year wise Sanctioned Intake	2024-2023	2022-23	2023-24		
	Civil Engineering	60	60	60		
	Mechanical Engineering	60	60	60		
	Electrical Electronics Engineering	60	60	60		
	Electronics Engineering	60	60	60		
	Textile Technology	60	60	60		
	Wood & paper Technology	44	44	44		
7	Faculty					
	Faculty Unique ID	First Name	Last Name	Designation	Appointment Type	Course
	1-3232207507	MOOVARA	PRAKASAN	PRINCIPAL	Regular	E. L
	1-4627523367	PARIYARATH	ANOOP	LECTURER	Regular	CE
	1-4627531561	JITHIN KUNNATHU	MALAYIL	LECTURER	Regular	C.E
	1-11316049168	KALATHIL	SMITHA	LECTURER	Regular	C.E
	1-7429275903	SARATH	DAMODARAN	LECTURER	Regular	C.E
	1-11316308052	POOVAN KULATHIL	ASEEJA	LECTURER	Regular	C.E
	1-11337738882	SWATHI	KRISHNA	LECTURER	Regular	C.E
	1-7441453581	YEZHOTHU	ASOKAN	HOD	Regular	M.E
	1-9321426778	RATHNAKARAN	THEEYANCHERI	LECTURER	Regular	M.E
	1-11316308375	PALAKKANDY	SUJITH KUMAR	LECTURER	Regular	M.E
	1-43465353584	DEEPAK	DEEPAK	LECTURER	Regular	E.E
	1-1493239783	PRASANTHAN	KATHIROO	LECTURER	Regular	E.L
	1-11321229595	VINOD	AKKARAKKARAN	LECTURER	Regular	M.E
	1-9321888448	NITHIN	BALAKRISHNAN	LECTURER	Contract	M.E
	1-4311102961	REMESHAN	THEKKAN	Workshop Supdt.	Regular	M.E
	1-11107638891	THAZHE PURAYIL VINESH	BABU	LECTURER	Regular	E.E.E
	1-43353449206	ARCHANA	ARCHANA PRASHANTH	LECTURER	Contract	C.E
	1-7429276104	RAMAKRISHNAN	REJITH	LECTURER	Regular	E.E.E
	1-7429575705	NIKHIL	VADAKKE THACHADATH	LECTURER	Regular	E.E.E

1-11315267833	SOURABH	RAJAN	LECTURER	Regular	E.E.E
1-11315403925	KAPPADAN	LIJINA	LECTURER	Regular	E.E.E
1-43353449268	FIDHA	FIDHA PARVEENSHAFEEK	LECTURER	Contract	C.E
1-43356896381	SREELAKSHMI	P	LECTURER	Contract	E.L
1-43356896494	JITHIN	PARAKKA	LECTURER	Contract	M.E
1-43356896582	ANN	AUGUSTINE	ASST PROFESSOR	Contract	FIRST YEAR/OTHER
KOTTUPPALLY	SUBHASH	KOTTUPPALLY	FIRST YEAR/OTHER	P.D	FIRST YEAR/OTHER
1-9321812209	SURESH	KARIKKADPUATHANPURA	LECTURER	Regular	E.L
1-11343739198	SURESHBABU	KOPPANTAVIDA	LECTURER	Regular	E.L
1-43353534042	ASWINI	PARAMBATH	LECTURER	contract	C.E
1-43353567704	AKSHITHA	JOSE	ASST PROFESSOR	contract	FIRST YEAR/OTHER
1-43353590553	DASAMI	MADHAVAN	ASST PROFESSOR	contract	FIRST YEAR/OTHER
1-7450519361	MULLAPPILLY	HARESH	LECTURER	Regular	C. E
1-486633503	KANIYANKANDIYIL	SURENDRAN	LECTURER	Regular	T. T
1-486633415	REENAMMA	JOHN	LECTURER	Regular	T. T
1-3239977770	PADIAL SIVA	KRISHNA	LECTURER	Regular	T. T
1-9458382090	SUNEESH	CHALIL PUTHIYAPURAYIL	LECTURER	Regular	T. T
1-9321888245	AROTH	ANOOP	LECTURER	Contract	T. T
1-11341139931	VAISHNAVI S	NAIR	LECTURER	Contract	T. T
1-486288291	KANATHIL	PRABHAKARAN	HOD	Regular	W&P Tech
1-3612739934	THEKKEVEETIL MANIKKOTH	SHINESH	LECTURER	Regular	W&P Tech
1-43353733269	PRADEEP KUMAR	ANJANA PRADEEPKUMAR	ASST PROFESSOR	Contract	FIRST YEAR/OTHER
1-43353733525	AYISHABI	PADINHARE KALATHINTAVIDE	ASST PROFESSOR	Regular	FIRST YEAR/OTHER
1-43353733603	THOLLANTAVIDA	AZHARUDHEEN	LECTURER	Contract	T.T
1-43353733825	RAHNA	SIRAJ	LECTURER	Contract	W.P
1-3239459700	UMMER	KOVVALCHEMMAYIL	ASST PROFESSOR	Regular	FIRST YEAR
1-7429753260	ALINKEEZHIL	REMYA SUDHAKAR	ASST PROFESSOR	Regular	FIRST YEAR
1-43353817454	ALTHANKANDY	MUHAMMED SHAHEEL	LECTURER	Contract	W.P
1-11341731329	VIJI	CHULLIMOOLA	ASST PROFESSOR	Regular	FIRST YEAR
1-43354259794	SRUTHI	PANAYAN	LECTURER	Contract	W.P
1-43354259847	LIJI	CHELLERIAN ALFRED	LECTURER	Regular	E.L
1-7481442085	SUPRIYA	MATHAMKODE	PED	Regular	FIRST YEAR
1-43354559043	BHAVYA	RAVINDRAN	LECTURER	Contract	E.L
1-43354259975	VANNATHAM	JITHIN LAL	LECTURER	Regular	E.L

Profile of Principal

Name – PRAKASAN MC

Unique Id – 1-3232207507

Designation – Principal

Date of Birth – 05/31/1968

	Education Qualification – ME in Computer Engineering							
	Name of the Department – Computer Engineering							
	Date of joining – 10/20/2022							
	Discipline – Computer Engineering							
	Teaching experience in Years – 30 Years							
9	Fees will be collected from the candidates as detailed below:							
	Fees in Rupees		CAY					
	Admission Fee		245					
	Tuition Fee		915					
	Special Fees Revenue		885					
	Special Fees PD		600					
	Students Amenity		350					
	Caution Deposit		1000					
	Total		3995					
	Time schedule for payment of fee for the entire programme:		At the time of admission and promotion to next year in the course.					
	Number of scholarships offered by the Institution, duration and amount							
	Number of Fee Waivers offered		CAY	CAY-1	CAY-2			
	Numbers of scholarship offered by the institute, duration and the amount:							
	CATEGORY / SCHEME		CAY		CAY-1		CAY-2	
			Total Nos	Amount	Total Nos	Amount	Total Nos	Amount
	General							
	OBC							
	SC							
	ST							
	Total							
	Criteria for fee waivers/scholarship:		As per KERALA Government norms					
	Estimated cost of Boarding and Lodging in Hostels:		Hostel Available for Boys & Girls : YES (BOTH)					
10	ADMISSION							
	Number of students admitted under various categories each year in the last three years							
	S. No	Academic Year	Category			No. of Students		
		CAY	GEN					
			SC					
			ST					
			OBC					
	Number of applications received during last two years for admission under Management Quota and number admitted		NA					
11	ADMISSION PROCEDURE		Details are available in www.polyadmission.org					
	<ul style="list-style-type: none"> • Notification regarding diploma level entry issue by Directorate of Technical Education (DTE), approved by Government of Kerala. • Counselling Schedule then displayed on portal by board • Students are then registered on online portal by paying online registration fees finalized by board • Students opted for their college and course through online counselling procedure • Seats are then allotted to students based on their percentile in qualifying examination by board. • Students then report the institution within specified period of time 							

	<ul style="list-style-type: none"> • Reporting of students can be done in all three phases of counselling. • Students then submit the fees according to fees finalized by board. • Final seat confirmation letter then provided to student for their reference. • Starting of the Academic session. • The policy of refund of the fee, in case of withdrawal, should be clearly notified. • If any vacant seats remained then it is being filled first against vacant seat quota by SPOT admission process. 																								
12	Criteria and Weightages for Admission																								
	<p>Criteria and Weightage for admission is based on the grade point secured by the candidate in SSLC/THSLC or equivalent Examination. For the students who have passed qualifying examination under the old scheme (prior to Grading System), marks are to be converted to 9point grade scale as detailed below</p> <table border="1"> <thead> <tr> <th>Grade</th> <th>A+</th> <th>A</th> <th>B+</th> <th>B</th> <th>C+</th> <th>C</th> <th>D+</th> </tr> </thead> <tbody> <tr> <td>% of Marks</td> <td>>=90</td> <td>>=80</td> <td>>=70</td> <td>>=60</td> <td>>=50</td> <td>>=40</td> <td>>=30</td> </tr> <tr> <td>Point</td> <td>9</td> <td>8</td> <td>7</td> <td>6</td> <td>5</td> <td>4</td> <td>30</td> </tr> </tbody> </table> <p>In case of CBSE, if marks and grades are available in the mark list, only the marks will be considered for arriving the grade point.</p> <p>Calculation of weighted grade point average and index</p> <p>The Weighted Grade Point Average 1 (WGPA1) is the average of sum of grade points of Mathematics, Physics & Chemistry multiplied by 0.85.</p> $WGPA1 = \frac{\text{Sum of Grade Points of Mathematics, physics, chemistry and English} \times 0.85}{\text{No. of papers covering Mathematics, physics, chemistry and English}}$ <p>WGPA2</p> <p>The Weighted Grade Point Average 2 (WGPA2) is the sum of grade points of subjects other than Mathematics, Physics, Chemistry & English multiplied by 0.15 & divided by number of subjects other than Mathematics, Physics, chemistry & English.</p> $WGPA2 = \frac{\text{Sum of Grade Points of Subjects other than Mathematics, physics, chemistry and English} \times 0.15}{\text{No. of papers other than Mathematics, physics, chemistry and English}}$ <p>The sum of WGPA1 and WGPA2 will yield total Grade Point Average (TGPA) i.e. TGPA = WGPA1+WGPA2</p> <p>Preparation of rank lists: There will be three allotments. The allotment list will be published in the website www.polyadmission.org. Spot admissions may be conducted to fill up the remaining seats (if any) after the three allotments. The rank list of Stream I programmes will be prepared on the basis of Index Score for Stream I calculated and the allotment will be done strictly on the basis of the rank list for these programmes. The rank list of Stream II programmes will be prepared on the basis of Index Score for Stream 2 calculated and the allotment will be done strictly on the basis of the rank list for these programmes.</p> <p>Resolution of Tie while ranking: For the purpose of resolution of Tie, candidate with higher WGPA1 in the stream concerned will be placed higher.</p> <p>Procedure of Admission: Candidates who wish to join the allotted option, should report at the allotted Polytechnic College with allotment letter, required fee and the entire original documents</p> <p>A candidate who does not turn up for joining as per allotment, at any of Government/Govt. Aided/IHRD/Self-financing Polytechnic College within the time notified, will forfeit his/her chance for admission as per the current allotment</p>	Grade	A+	A	B+	B	C+	C	D+	% of Marks	>=90	>=80	>=70	>=60	>=50	>=40	>=30	Point	9	8	7	6	5	4	30
Grade	A+	A	B+	B	C+	C	D+																		
% of Marks	>=90	>=80	>=70	>=60	>=50	>=40	>=30																		
Point	9	8	7	6	5	4	30																		
13	List of Applicants																								
	The same is displayed at the time of admission and also on www.polyadmission.org Website after Counseling.																								
14	Results of Admission Under Management seats/Vacant seats																								
	Not Applicable																								
15	INFORMATION ON INFRASTRUCUTRE AND OTHER RESOURCES AVAILABLE																								
16	Enrollment of students in the last 3 years																								
	1032																								
17	List of Research Projects/ Consultancy Works																								
	Strength test of Cement & Concrete, Absorption & Strength test of Tiles, Paving block, Tests on Coarse & Fine aggregates, Field test to determine the density of Soil, Tension Test on Steel, Efflorescence & Strength test of Bricks,																								

		Moisture Content in Wood, Test for Species.
	Industry Linkage	Seena Wood, Kerala State Textile Corporation Limited (KSTCL)
18	LoA and subsequent EoA till the current Academic Year	All EoA have been uploaded on the institute's website and the AICTE Website
19	Accounted Audited Statement for the last three years	Audit for the period up to March – 2021 is conducted by Joint Director, Regional Joint Director of Kozhikode.
20	Best Practices adopted, if any:	
	<ol style="list-style-type: none"> 1. Mentoring and Counselling 2. Peer Teaching and Learning 3. Industrial exposure through Internship and Industrial Visits 4. Usage of web portals and social media for the effective TLE 	